

GAS TANKS, UNDERBED

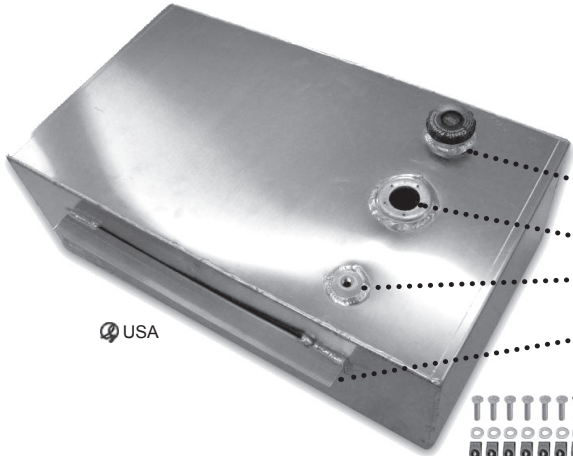

Our underbed Tanks are made specifically for 1953-56 F-100 frame and bed floor, 'cause that's what we do, however, most will fit 48-64. The fill port is positioned to come up in the center of the third board on the driver side. Intended for stock frames, may not clear modifications such as 4 bar set-ups, pro-street or coil-overs.

All our tanks have these features:

- Choice of fill port in bed wood or under a trap door.
- Fill is located in center of third board from driver side.
- Sender holes are pre-drilled and positioned for proper float location.
- Vent fitting accepts in-tank roll over vent or fitting for remote style, and is located under same board.
- Choice of crossmember mount or frame mount step down tank.
- Easy to install mounting nuts are included.

Gas filter and hose connectors are needed to protect tank from contaminants entering through open vent. The in-tank vent and filter kit is included in all the complete kits below



Complete kit pieces

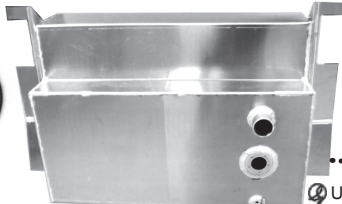

FILL PORT IN BED WOOD TANKS

Fill set up to be in center of third board on left.

22 gallon crossmember mount tank, (best choice we think)

Tank only	1692-2B	\$399.00 ea
Complete with stainless port.....	91693-19	\$479.00 kit

19 gallon frame mount tank, steps down under crossmember

Tank only	1691-2B	\$399.00 ea
Complete with stainless port.....	91691-B	\$479.95 kit

Complete kit pieces

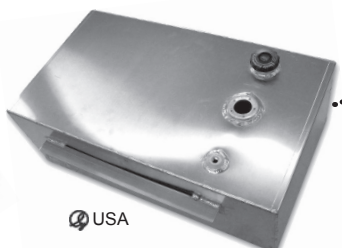

TRAP DOOR IN BED WOOD TANKS

Fill door in bed, with screw on trap door cap underneath

22 gallon crossmember mount tank, (best choice we think)

Tank only	1692-SC	\$399.00 ea
Complete kit with oval door	91692-V	\$529.95 kit
Complete kit with rectangle door	91692-R.....	\$529.95 kit

19 gallon frame mount tank, steps down under crossmember

Tank only	1691-SC	\$399.00 ea
Complete kit with oval door	91694-19V	\$519.00 kit
Complete kit with rectangle door	91694-19R.....	\$509.00 kit

Complete kit pieces

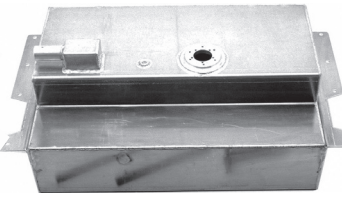

SIDE FILL DOOR OR PORT IN FENDER

No frame cutting is necessary, fills between frame and bed.

22 gallon crossmember mount tank, (best choice we think)

Tank only	1692-SF	\$429.00 ea
Complete with door, hose & vent.....	91696-XR	\$569.95 kit

19 gallon frame mount tank, steps down under crossmember

Tank only	1696-19SF	\$449.00 ea
Complete with door, hose & vent.....	91696-19	\$579.00 kit

IN-BED DIAMOND PLATE TANK AND TOOLBOX TANK COMBO

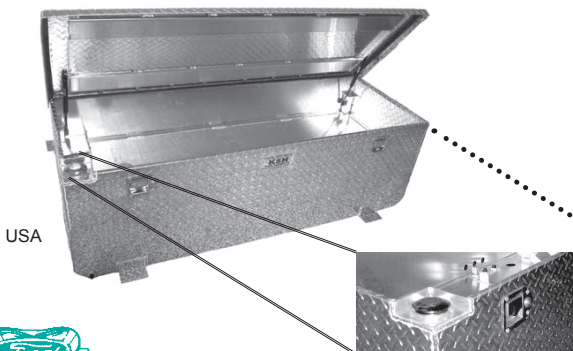

Made of .125 aluminum diamond plate. Two baffles to control fuel sloshing and to provide added stability. A key with double lock that allows you to secure tool box section and fuel fill. Front of unit is one piece for a nice clean line, division between toolbox and fuel tank does not show. Fill for fuel tank is located in corner of toolbox where it is easy to use but can be secured when lid is closed and locked. Either tank can be used as main tank or as an auxiliary tank. Ready for sending unit to match any gauge, includes pick-up tube, fill port cap, return line & vent fittings.

45 gallon	1689-45	\$869.00 ea
25 gallon	1689-25	\$839.00 ea

