

GAS TANK

PANEL TRUCK TANKS, SEE PANEL SECTION

1953-55 TANK

GAS TANK, POLYETHYLENE1699-M \$225.00 ea
 Molded polyethylene, 15 gal. If using aftermarket senders, order adapter 1605-ADPT, use 4 inch hose & original or chrome fill tube on page 59. Most gas tanks are oversize shipping

GAS TANK, STEEL1690-5355 \$180.00 ea
 17 gallon, very nice reproduction of original and baffled, has correct holes

GAS TANK PICK-UP FITTING1672..... \$7.50 ea
 At 45 degree angle, connects hard line to internal pick up tube

GAS TANK STRAPS

Straps1619..... \$39.95 pr
 Tank strap pin & cotter81616..... \$3.75 pr
 Tank strap bolts
 Stainless81617..... \$3.50 pr
 Polished81617-PS..... \$6.50 pr

GAS TANK INSULATORS81621-G..... \$8.00 set
 8ft of insulator, For steel or poly tanks, under straps and at braces

GAS TANK SPLASH SHIELD1621..... \$36.50 ea
 Matches battery shield on other side, polished stainless

GAS TANK SKID PLATE1622..... \$48.00 ea
 Goes on braces under tank, added protection, polished stainless

1956 TANK

GAS TANK, STEEL1690-56 \$245.00 ea
 18 gal. There are other tanks on the market with lower mounting flanges and drain in the wrong location, ours are correct. Good stock of Used 56 tanks also available. Oversized shipping

UPPER MOUNTING GROMMET & BOLT KIT

Does both sides81625..... \$9.50 kit

UNDER TANK AND BACK TO WALL INSULATORS

Self adhesive anti rattle material81622..... \$7.00 set

LOWER FLANGE INSULATORS1623..... \$2.90 pr

TANK DRAIN RUBBER GROMMET1631..... \$19.50 ea
 Goes under tank as insulator and seal around drain

TANK FLOOR PLUGS

Use when removing 56 tank

Floor hole under tank1632..... \$1.25 ea

Floor hole where line went80211-75..... \$0.75 ea

OTHER TANK PARTS

DRAIN FITTING1634-OR..... \$2.85 ea

SLOSHING COMPOUND1629..... \$45.00 ea

REMOTE ROLL OVER VENT1641..... \$22.50 ea

This is the best choice for all 1953-55 and underbed tanks

REMOTE VENT INSTALL KIT1641-K..... \$17.25 ea

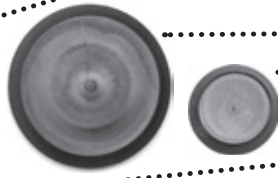
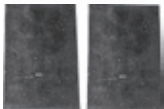
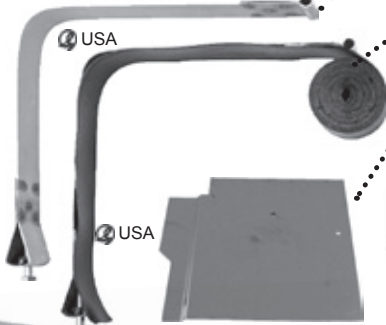

USA

